

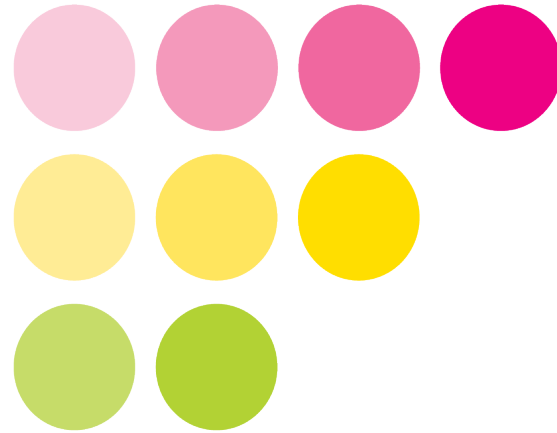

MONTANA
UNIVERSITY SYSTEM



MONTANA
10

Crystine Miller

Director of Student Affairs & Student Engagement, OCHE



Montana 10 Retention

UM Fall 2020 Cohort, MT resident

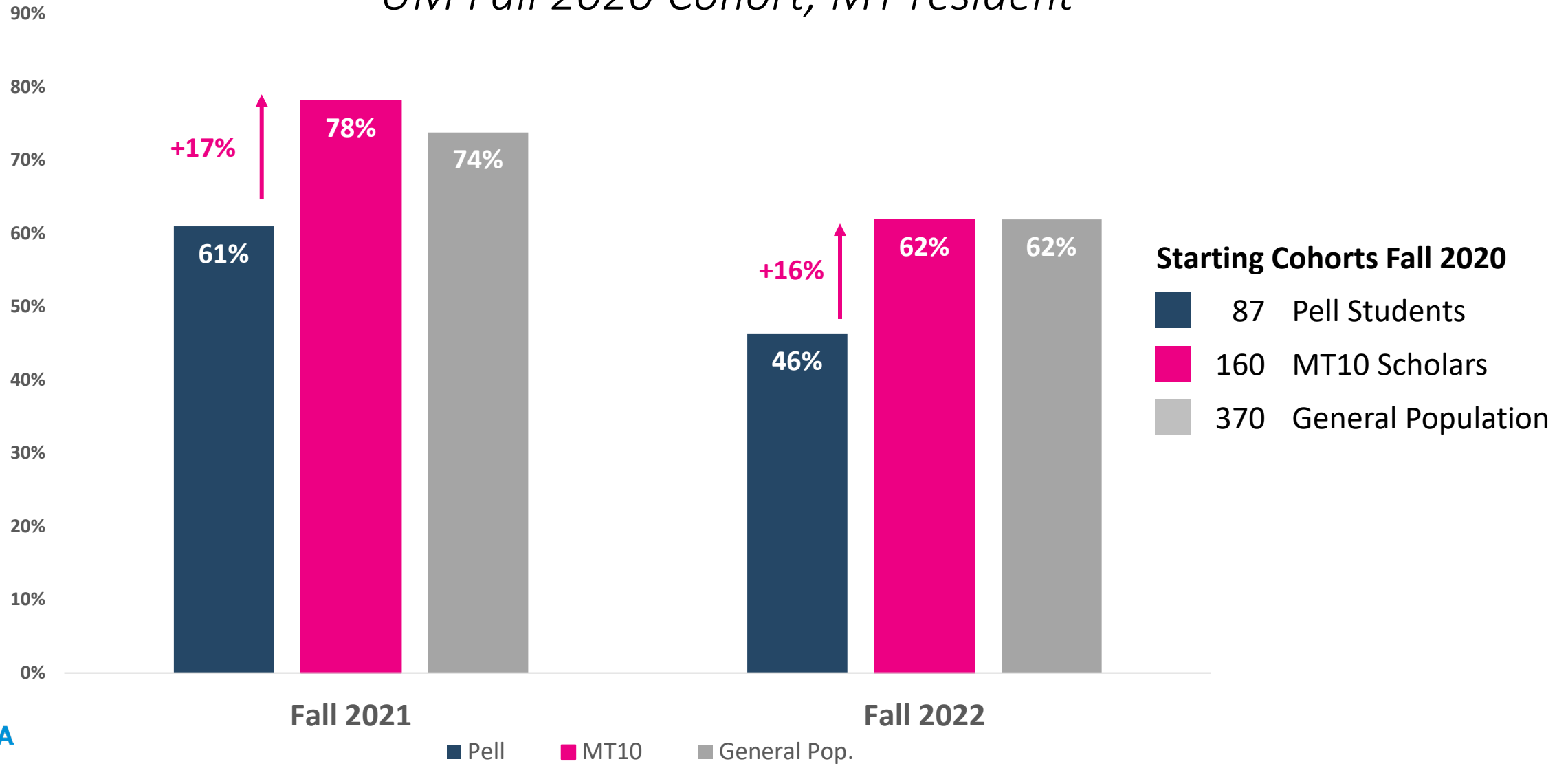



Montana 10 Retention

Helena College Fall 2021 Cohort, MT resident

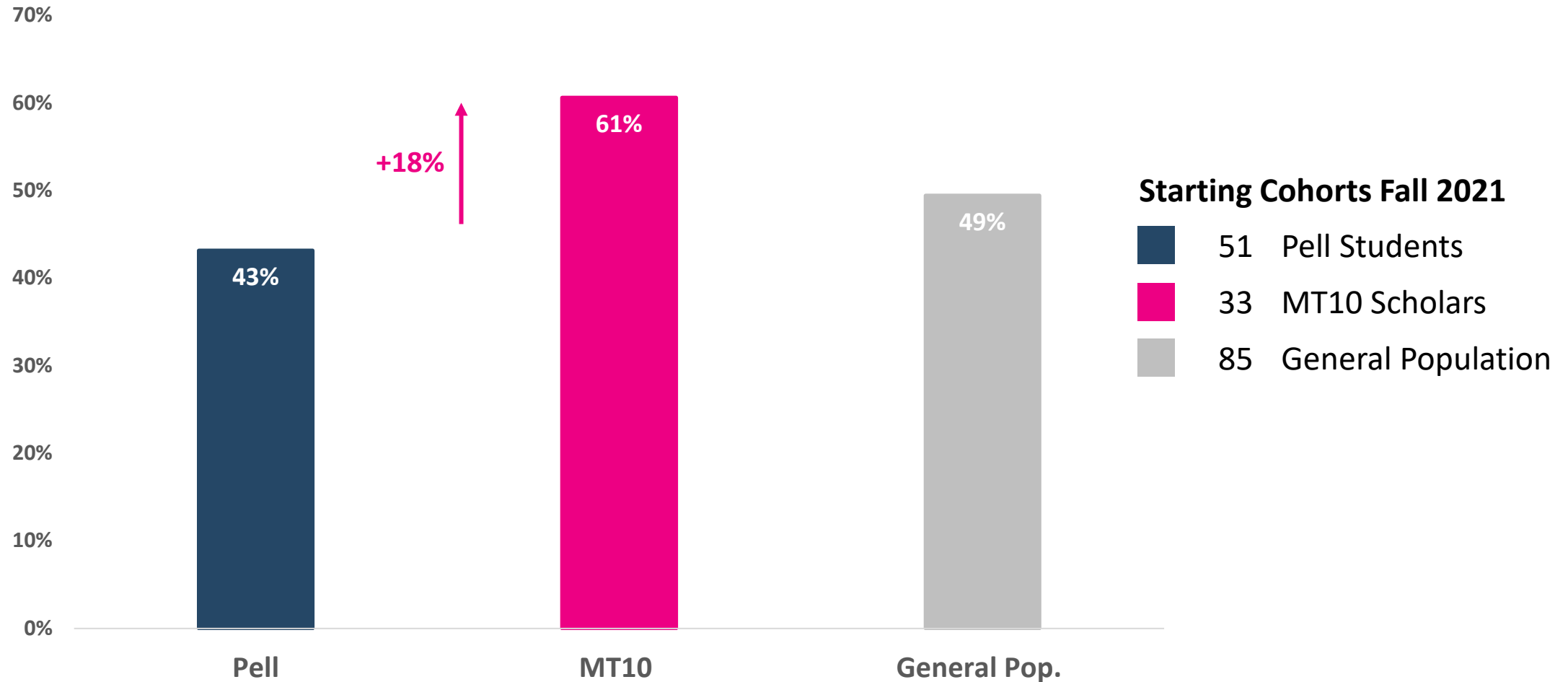

PELL STUDENTS

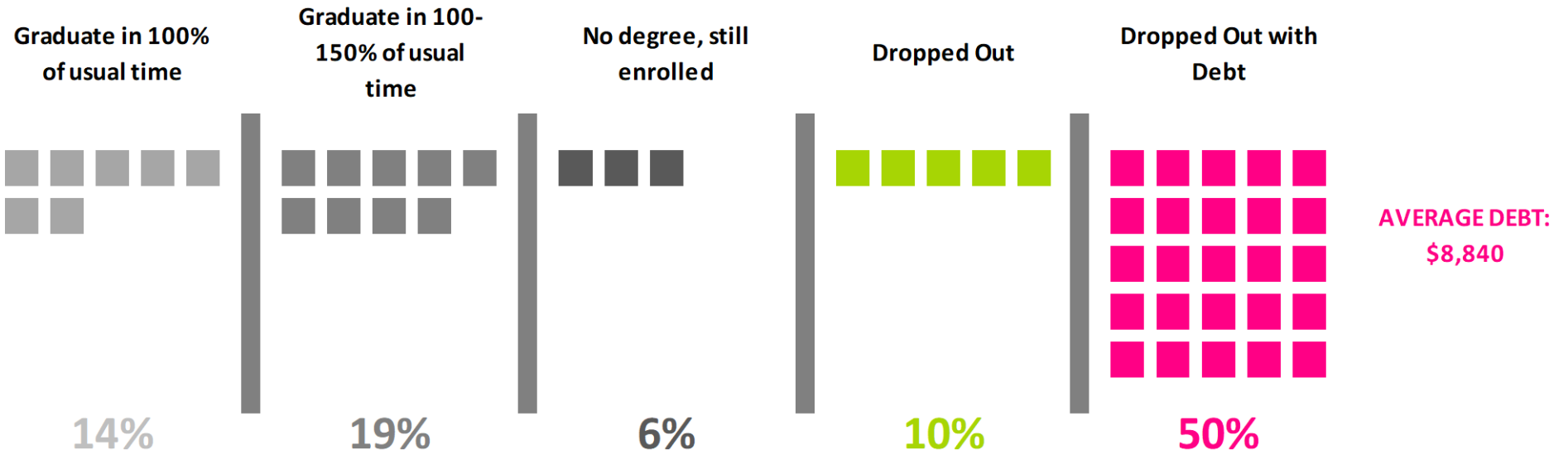

ALL OTHER STUDENTS

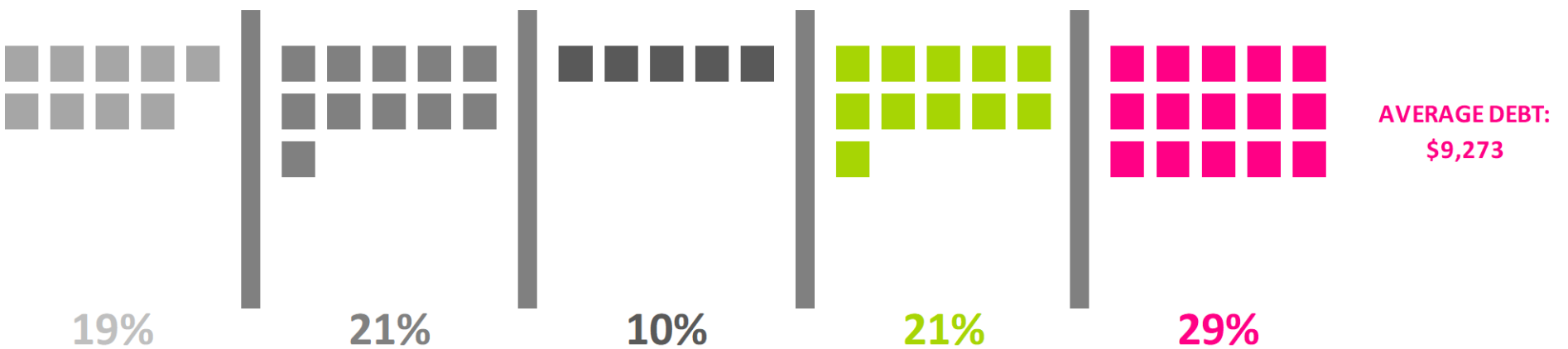

Source: MUS Student Data Warehouse



Montana 10 Framework

Financial Support

Scholarship
Textbook Stipend
Monthly Incentives

Academic Momentum

Full time Schedule
Corequisite Math & Writing
Tutoring

Purpose & Belonging

Individualized Advising
Career Development
Orientation
Freshman Seminar





Scaling Considerations



Funding



**Institutional
Support**

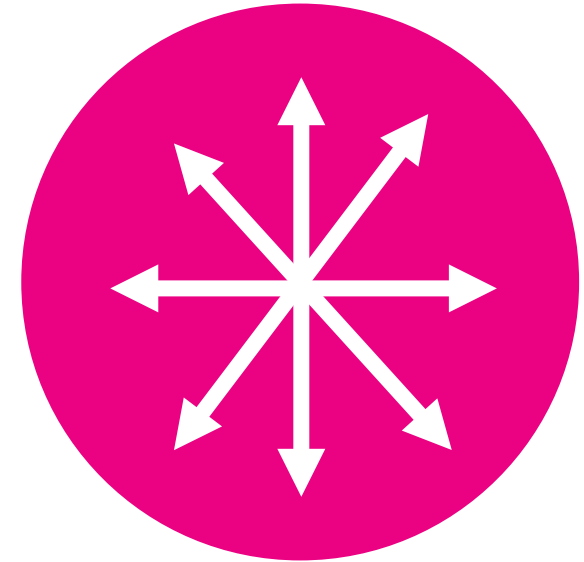

Fidelity





mdrc
BUILDING KNOWLEDGE
TO IMPROVE SOCIAL POLICY
■





MONTANA

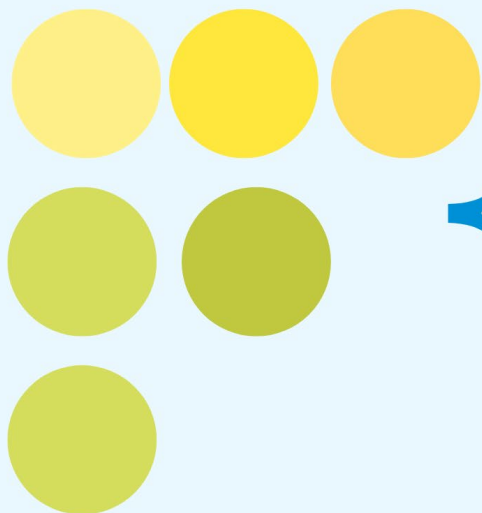

RESOURCE
GUIDE FOR
IMPLEMENTING
MT10 AT
MUS
CAMPUSES



TABLE OF CONTENTS

Part 1: Montana 10 Fundamentals

1. Montana 10 Introduction & Overview.....	3
2. Strategic Goals.....	3
3. Delivering on the Promise of Higher Education...	4
4. Montana University System and Institution Partnership.....	4

Part 2: Montana 10 Framework

1. Who are Montana 10 Scholars?.....	5
2. Theory of Change.....	6
3. Behavioral Science & Incentives.....	6
4. Montana 10 Framework–Core Strategies.....	6

Part 3: Montana 10 Operations & Implementation

1. Academic Momentum Administration.....	9
2. Financial Supports Administration.....	10
3. Purpose & Belonging Supports Administration...	14
4. Program Budget.....	17
5. Campus Team Staffing.....	18
6. Integrating Montana10 into Campus.....	19
7. Recruitment & Admissions.....	20
8. Campus Program Data Analytics.....	21
9. Cohort coding.....	22
10. Accounting Model for Montana10.....	24

Appendix.....	25
---------------	----





MONTANA
UNIVERSITY SYSTEM

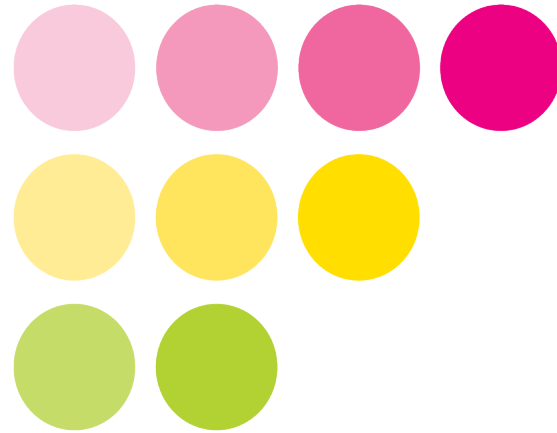

MONTANA 10

Crystine Miller

Director of Student Affairs & Student Engagement, OCHE

cmiller@montana.edu