

**Attachment 1: Lease Property Location Maps**

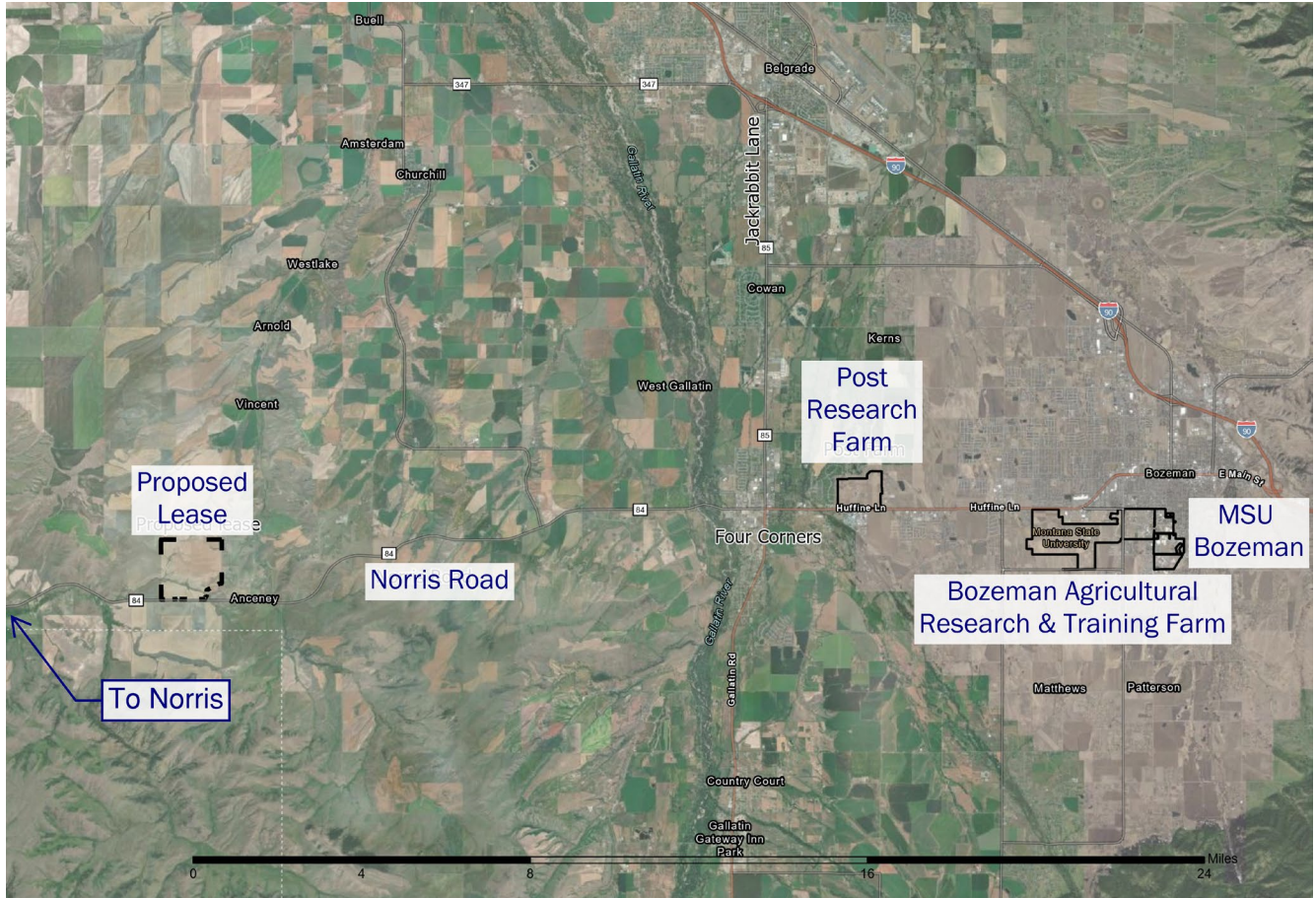

**Figure 1: Bozeman Area Location Map**

**Attachment 1: Lease Maps (continued)**

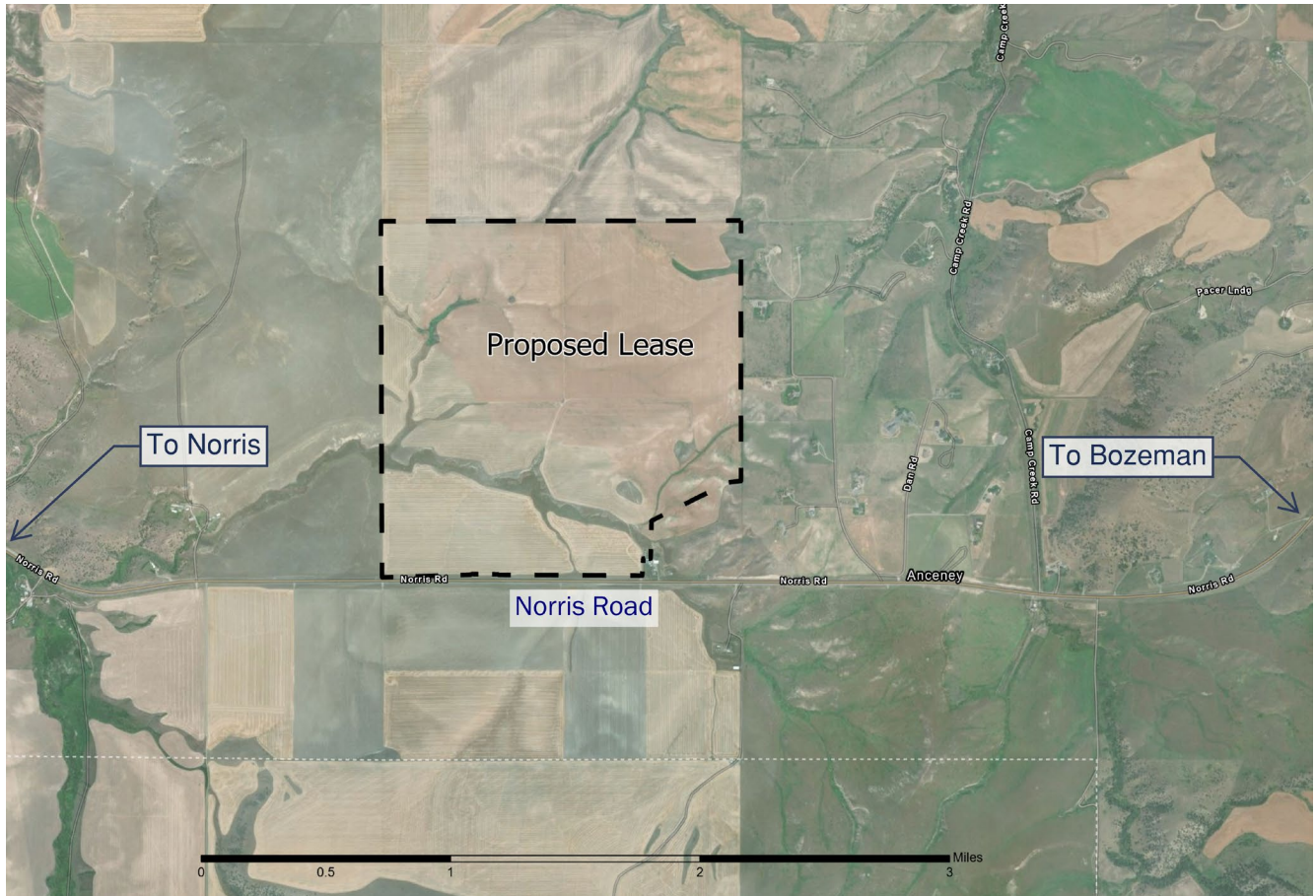

**Figure 2: Lease Area Detail Map**

Attachment 1: Lease Maps (continued)

THE AREA THAT IS BEING REMOVED FROM ONE TRACT OF RECORD AND JOINED WITH ANOTHER TRACT OF RECORD IS NOT ITSELF A TRACT OF RECORD. SAID AREA SHALL NOT BE AVAILABLE AS A REFERENCE LEGAL DESCRIPTION IN ANY SUBSEQUENT REAL PROPERTY TRANSFER AFTER THE INITIAL TRANSFER ASSOCIATED WITH THE CERTIFICATE OF SURVEY ON WHICH SAID AREA IS DESCRIBED, UNLESS SAID AREA IS INCLUDED WITH OR EXCLUDED FROM ADJOINING TRACTS OF RECORD.

AREA TABLE:

AREA OF TRACT 1	=	159.91 acres
AREA ADDED	=	40.34 acres
AREA OF TRACT 1A	=	200.25 acres
AREA OF TRACT 2	=	161.14 acres
AREA ADDED	=	39.11 acres
AREA OF TRACT 2A	=	200.25 acres
AREA OF TRACT 3	=	279.70 acres
AREA SUBTRACTED	=	79.45 acres
AREA OF TRACT 3A	=	200.25 acres
TOTAL AREA	=	6681.75 acres

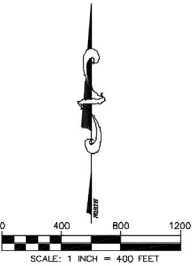

- LEGEND
- PROPERTY LINE
  - - - LOT LINE
  - - - SECTION LINE
  - - - PREVIOUS LOT LINE
  - FOUND 3/8" REBAR UNLESS OTHERWISE NOTED
  - FOUND SECTION CORNER AS NOTED
  - FOUND ONE-QUARTER CORNER AS NOTED
  - FOUND CENTER ONE-QUARTER CORNER AS NOTED
  - SET 3/8" REBAR WITH 2" ALUMINUM CAP
  - (M&R) MEASURED AND RECORDED

Figure 3: Lease Area Survey