

Facility: **HVM**
Tract No. **100FS**

WESTERN AREA POWER ADMINISTRATION
Have Service Center

A portion of the northwest quarter of the northwest quarter (NW1/4NW1/4) of Section 28, Township 32 North, Range 15 East of the Montana Principal Meridian, Hill County, Montana, more particularly described as follows:

The northwest quarter of the northwest quarter of section 28, lying north of Montana Highway 87.

Containing 32.59 acres, more or less.

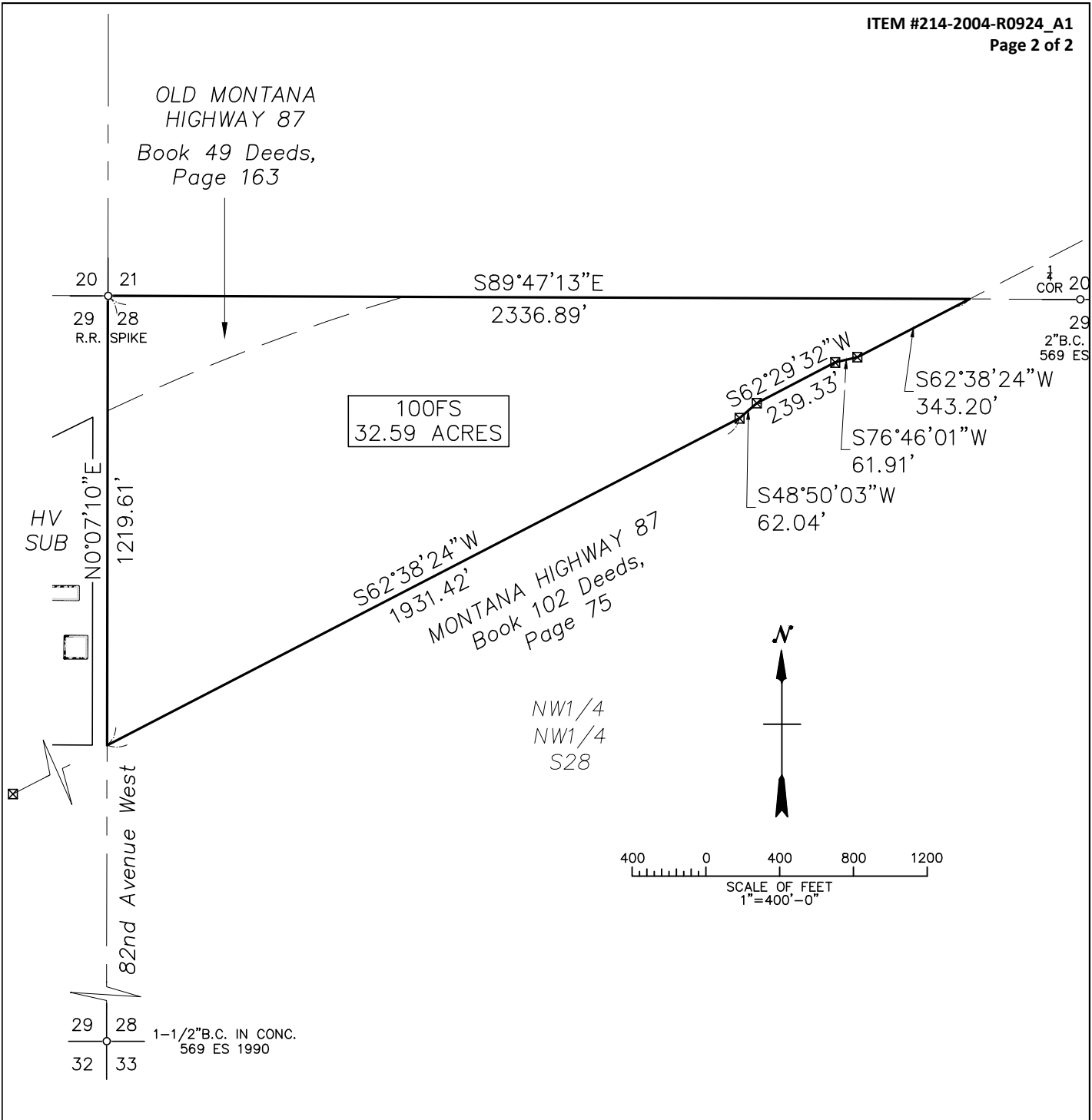

LEGEND

- FOUND MONUMENT (AS NOTED)
- ⊠ CONC. HIGHWAY R/W MONUMENT
- SECTION/FRACTIONAL SECTION LINE
- BOUNDARY LINE
- - - - - HIGHWAY ROW LINE

NOTES

1. THIS IS NOT A LAND SURVEY PLAT AND SHOULD NOT BE RELIED UPON AS SUCH.
2. ALL BEARINGS ARE GRID BEARINGS OF THE MONTANA STATE PLANE COORDINATE SYSTEM, NORTH AMERICAN DATUM 1983. THE BEARING OF THE WEST LINE OF S28 IS N 0°07'10" E.
3. UNITS ARE US SURVEY FEET, DISTANCES ARE AT GROUND. SCALE FACTOR TO GRID DISTANCES USED IS 0.999612.

LOCATED IN THE NW¹/₄ OF THE NW¹/₄ OF SECTION 28, TOWNSHIP 32 NORTH, RANGE 15 EAST OF THE MONTANA PRINCIPAL MERIDIAN, HILL COUNTY, MONTANA.

UNITED STATES DEPARTMENT OF ENERGY
WESTERN AREA POWER ADMINISTRATION
HEADQUARTERS - LAKEWOOD, COLORADO

HAVRE SERVICE CENTER
MONTANA

TRACT PLAT

DESIGNED C. DIEKMAN APPROVED _____
LANDS MANAGER

C A E	JULY 31, 2023	HVM	100 FS
-------------	---------------	-----	--------