

LEGAL DESCRIPTION

LOCATED IN THE NW 1/4 SECTION 4, T.24 N., R. 19 W., P.M.M., LAKE COUNTY AND SE 1/4 SE 1/4 SECTION 32 AND THE SW 1/4 SW 1/4 SECTION 33, T.25 N., R. 19 W., P.M.M., LAKE COUNTY, MT.

CENTERLINE OF EASEMENT 'X' 20' WIDE ACCESS EASEMENT, DESCRIBED AS FOLLOWS: THE TRUE POINT OF BEGINNING BEING A POINT ON THE CENTERLINE OF EASEMENT AND THE SOUTHWEST CORNER OF HIGHWAY RIGHT OF WAY: SAID TRUE POINT OF BEGINNING BEARS N19° 20' 00" W 35.21 FEET FROM THE SE CORNER SECTION 32; THENCE ALONG A 1331.71 FEET RADIUS CURVE TO THE RIGHT (CHORD BEARS S2° 32' 00" W 193.64 FEET); 193.64 FEET; THENCE S47° 43' 00" W FOR 8.30 FEET; THENCE S2° 43' 00" W FOR 13.38 FEET; THENCE ALONG A 800.00 FEET RADIUS CURVE TO THE LEFT (CHORD BEARS S1° 57' 00" W 36.85 FEET); 36.85 FEET; THENCE S2° 48' 32" W FOR 66.36 FEET; THENCE S2° 48' 32" W FOR 66.46 FEET; THENCE ALONG A 281.73 FEET RADIUS CURVE TO THE LEFT (CHORD BEARS S11° 30' 00" W 88.85 FEET); 88.85 FEET; THENCE ALONG A 193.76 FEET RADIUS CURVE TO THE LEFT (CHORD BEARS S32° 50' 20" E 67.84 FEET); 67.84 FEET; THENCE S48° 41' 00" W FOR 70.82 FEET; THENCE ALONG A 300.00 FEET RADIUS CURVE TO THE LEFT (CHORD BEARS S48° 47' 18" E 21.36 FEET); 21.36 FEET; THENCE S37° 52' 18" E FOR 85.22 FEET; THENCE ALONG A 193.00 FEET RADIUS CURVE TO THE RIGHT (CHORD BEARS S40° 52' 32" E 34.72 FEET); 34.84 FEET; THENCE S37° 52' 48" E FOR 82.77 FEET; THENCE ALONG A 300.00 FEET RADIUS CURVE TO THE RIGHT (CHORD BEARS S28° 4' 20" E 29.38 FEET); 29.42 FEET; THENCE S28° 14' 00" E FOR 282.73 FEET; THENCE ALONG A 68.20 FEET RADIUS CURVE TO THE RIGHT (CHORD BEARS S11° 31' 00" W 68.86 FEET); 74.43 FEET; THENCE ALONG A 30.00 FEET RADIUS CURVE TO THE LEFT (CHORD BEARS S8° 47' 18" W 47.29 FEET); 51.82 FEET; THENCE S32° 42' 38" E FOR 47.87 FEET; THENCE ALONG A 80.00 FEET RADIUS CURVE TO THE RIGHT (CHORD BEARS S17° 30' 00" W 26.41 FEET); 26.88 FEET; THENCE S37° 31' 00" E FOR 54.91 FEET; THENCE ALONG A 80.00 FEET RADIUS CURVE TO THE RIGHT (CHORD BEARS N4° 48' 2" W 6.32 FEET); 6.32 FEET; THENCE S8° 7' 00" E FOR 38.29 FEET; THENCE S8° 21' 37" E FOR 26.58 FEET, TO THE POINT OF TERMINATION.

CENTERLINE OF EASEMENT 'Y' 20' WIDE ACCESS EASEMENT, DESCRIBED AS FOLLOWS: BEGINNING AT A POINT ON THE CENTERLINE OF EASEMENT 'X', SAID TRUE POINT OF BEGINNING BEARS S1° 20' 00" W 18.62 FEET FROM THE SE CORNER SECTION 32; THENCE S17° 30' 00" E FOR 64.84 FEET; THENCE ALONG A 20.00 FEET RADIUS CURVE TO THE RIGHT (CHORD BEARS S4° 48' 00" E 19.22 FEET); 19.22 FEET; THENCE S17° 42' 00" W FOR 36.84 FEET; THENCE ALONG A 30.00 FEET RADIUS CURVE TO THE RIGHT (CHORD BEARS S1° 19' 00" W 44.88 FEET); 44.88 FEET; THENCE S10° 32' 00" W FOR 63.02 FEET.

CERTIFICATE OF SURVEY

LOCATED IN THE NW 1/4 SECTION 4, T.24 N., R. 19 W., P.M.M., LAKE COUNTY AND SE 1/4 SE 1/4 SECTION 32 AND THE SW 1/4 SW 1/4 SECTION 33, T.25 N., R. 19 W., P.M.M., LAKE COUNTY, MT.

PURPOSE OF SURVEY

TO SURVEY A 20' WIDE NON-EXCLUSIVE ACCESS APPROPRIATE TO TRACT # 028 N.L. 481, THIS SURVEY IS FILED PURSUANT TO 38-2-406 MCA.

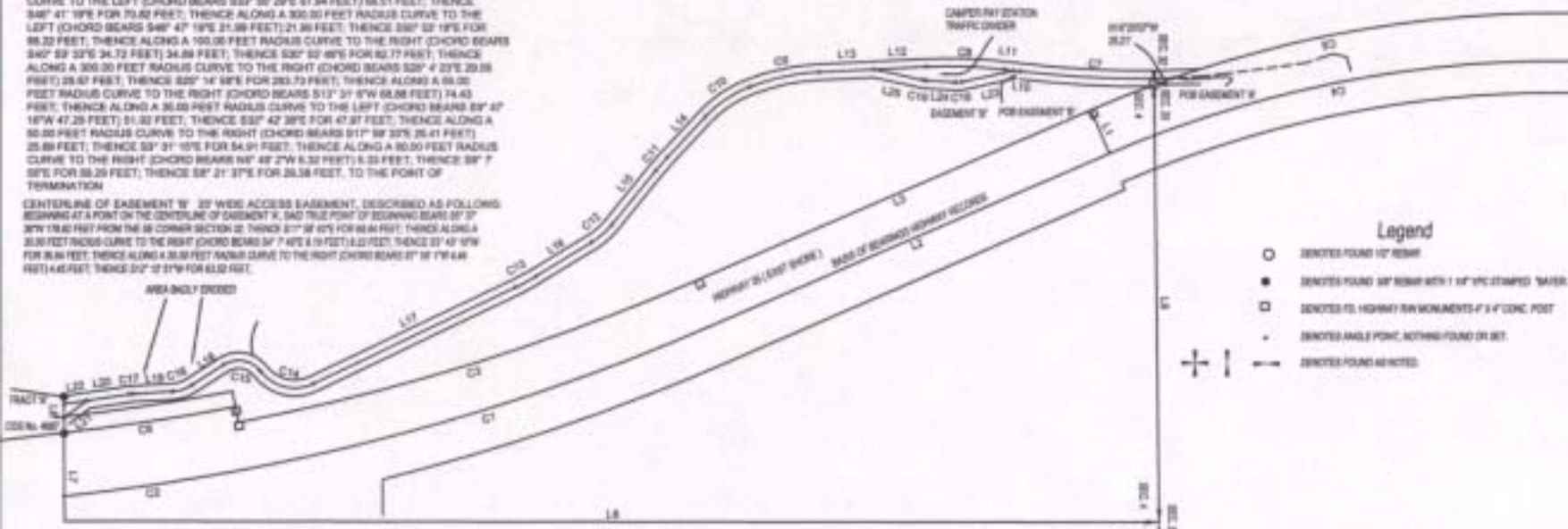

- Legend**
- DENOTES FOUND 10" REBAR
 - DENOTES FOUND 80" REBAR WITH 1" OF PVC STAMPED "MAY 2007"
 - DENOTES TO HIGHWAY SURVEY MONUMENTS # 3 4 CONIC POST
 - DENOTES NAIL POINT, NOTHING FOUND ON BIT.
 - DENOTES FOUND MARKETS

CURVE	BEARING	HORIZ DIST	RADIUS	ARC	DELTA	TANGENT
C1	S17°01'18"	624.85	2885.00	606.20	12°31'23"	214.30
C2	S8°24'20"	235.43	2885.00	235.50	4°42'30"	117.82
C3	S17°01'18"	611.87	2885.00	613.88	12°31'23"	207.77
C4	N11°12'01"W	886.73	1432.50	884.20	24°08'58"	306.86
C5	N11°12'01"W	824.85	1432.50	828.51	24°08'58"	218.50
C6	S8°24'20"	228.86	2186.00	228.82	4°42'30"	114.53
C7	S2°22'08"W	183.88	1331.71	183.81	6°22'18"	87.88
C8	S1°01'19"W	88.08	800.00	88.77	9°21'38"	55.03
C9	S11°38'02"E	88.86	281.73	88.24	18°21'03"	48.51
C10	S32°50'20"E	67.84	193.76	68.31	22°31'41"	34.83
C11	S48°41'18"E	21.36	300.00	21.39	4°12'30"	11.00
C12	S48°52'32"E	34.72	193.00	34.85	19°53'37"	17.63
C13	S37°52'48"E	82.77	300.00	78.57	8°28'50"	14.80
C14	S12°31'00"W	68.88	80.00	14.40	7°32'09"	44.17
C15	S8°47'18"W	47.29	80.00	81.82	64°59'49"	32.87
C16	S17°30'00"E	26.41	80.00	26.89	22°38'11"	13.73
C17	N4°48'02"W	6.32	80.00	6.30	8°08'18"	2.88
C18	S4°07'48"E	8.79	80.00	6.22	18°14'50"	4.14
C19	S7°58'01"W	4.44	80.00	4.45	6°28'51"	2.23

LINE	BEARING	HORIZ DIST
L1	N88°43'00"E	80.00
L2	S22°17'00"E	542.50
L3	S22°17'00"E	542.50
L4	S22°17'00"E	542.50
L5	S7°12'42"E	3.20
L6	N88°41'42"E	46.18
L7	N88°41'42"E	118.84
L8	N0°32'00"E	1385.90
L9	S88°12'30"W	353.22
L10	S8°43'00"W	8.30
L11	S8°43'00"W	13.38
L12	S2°48'32"E	66.86
L13	S2°48'32"E	66.46
L14	S48°41'18"E	70.82
L15	S48°52'32"E	88.32
L16	S37°52'48"E	82.77
L17	S25°14'08"E	283.73
L18	S32°42'38"E	47.87
L19	S37°31'00"E	84.87
L20	S48°01'58"E	58.29
L21	S38°01'58"E	36.33
L22	S8°17'00"E	28.38
L23	S11°38'02"E	68.84
L24	S2°42'12"W	36.84
L25	S12°12'51"W	63.52

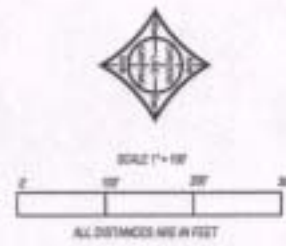

DATE OF SURVEY: 4-21-04
 SURVEY PREPARED AT THE REQUEST OF RECORD OWNER:
 UNIVERSITY OF MICHIGAN
 PROJECT No. 04-048

CERTIFICATE OF SURVEYOR

 MARC J. GARDNER SURVEILOR
 LAKE COUNTY EXAMINING SURVEYOR DATE _____
 LAKE COUNTY PLANNING DEPT. DATE _____
 LAKE COUNTY SANITATION DEPT. DATE _____
 FILED FOR RECORD THIS _____ DAY OF _____, 200____
 AT _____ O'CLOCK _____ M
 _____ BY _____
 CLERK & RECORDER DEPUTY

CERTIFICATE OF SURVEY NO. _____